

## Smooth Hill Landfill Independent Commissioner Hearing

Order	Subject area	Expert	In Person
1	DCC - CEO	Sandy Graham	x
2	DCC - Waste	Chris Henderson	x
3	Economics	Greg Akehurst	
4	Design	Richard Coombe	x
5	Seismic Setting	Mark Stirling	x
6	Geotechnical/geology	Sam Webb	
7	Hydrogeology	Anthony Kirk	x
8	Surface water/Storm water	Allen Ingles	x
9	Bird Strike Hazard	Phil Shaw	x
10	Air discharge	Peter Stacey	
11	Integrated Transport	Andrew Whaley	
12	Noise	Christian Vossart	x
13	Landfill gas	Matt Welsh	
14	Fire - landfill Design	Anthony Dixon	
15	Fire - risk Management	Paul de Mare	
16	Aquatic ecology	Tanya Blakely	x
17	Terrestrial ecology	Jaz Morris	x
18	Avifauna	Karin Sievwright	x
19	Landscape and visual	Rhys Girvan	x
20	Herpetology	Samantha King	x
21	Archeology	Megan Lawrence	x
22	Planning	Maurice Dale	x

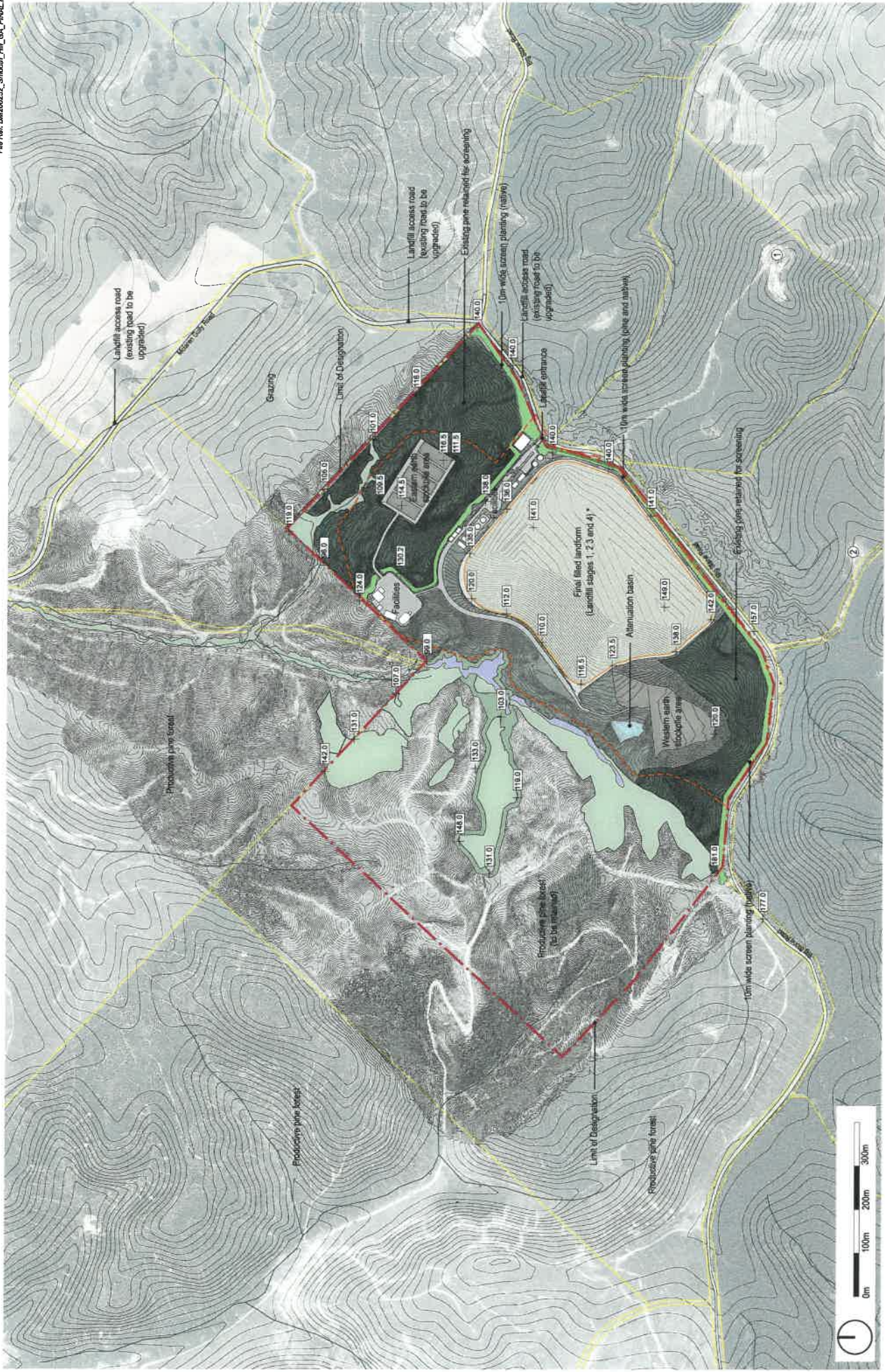

# SMOOTH HILL LANDFILL

## GENERAL ARRANGEMENT PLAN - STAGES 1-4

Date: 19 August 2020 (updated May 2021) | Revision: 8  
 Plan prepared for Dunedin City Council by Boffa Misakill Limited  
 Scale: 1:4000 @ A1; 1:8000 @ A3  
 Project Manager: rachael.eaton@boffamisakill.co.nz | Drawn: ETa | Checked: REa

**LEGEND**

- Cadastre boundary
- Designation Boundary (incorporating escaped need)
- Landfill - operational extent
- Landfill - final cap extent Stages 1-4 (-40 year life)\*
- \* Refer to GHD Drawings C210-C214 for staging plans

**Water Courses**

- Existing wetlands (to be retained)
- Existing native vegetation (to be retained)
- Proposed native revegetation/enhancements

**Screen planting - native (planned at Stage 1)**

- Screen planting - pine (planned at Stage 1)
- Existing pine retained for screening

**Rural - Residential Neighbours**

- ①-②





This plan has been prepared by Boffa Miskell Limited on the specific instructions of our Client. It is solely for our Clients use in accordance with the agreed scope of work. Any use or reliance by a third party is at that party's own risk. Where information has been supplied by the Client or obtained from other external sources, it has been assumed that it is accurate. No liability or responsibility is accepted by Boffa Miskell Limited for any errors or omissions to the extent that they arise from inaccurate information provided by the Client or any external source.

