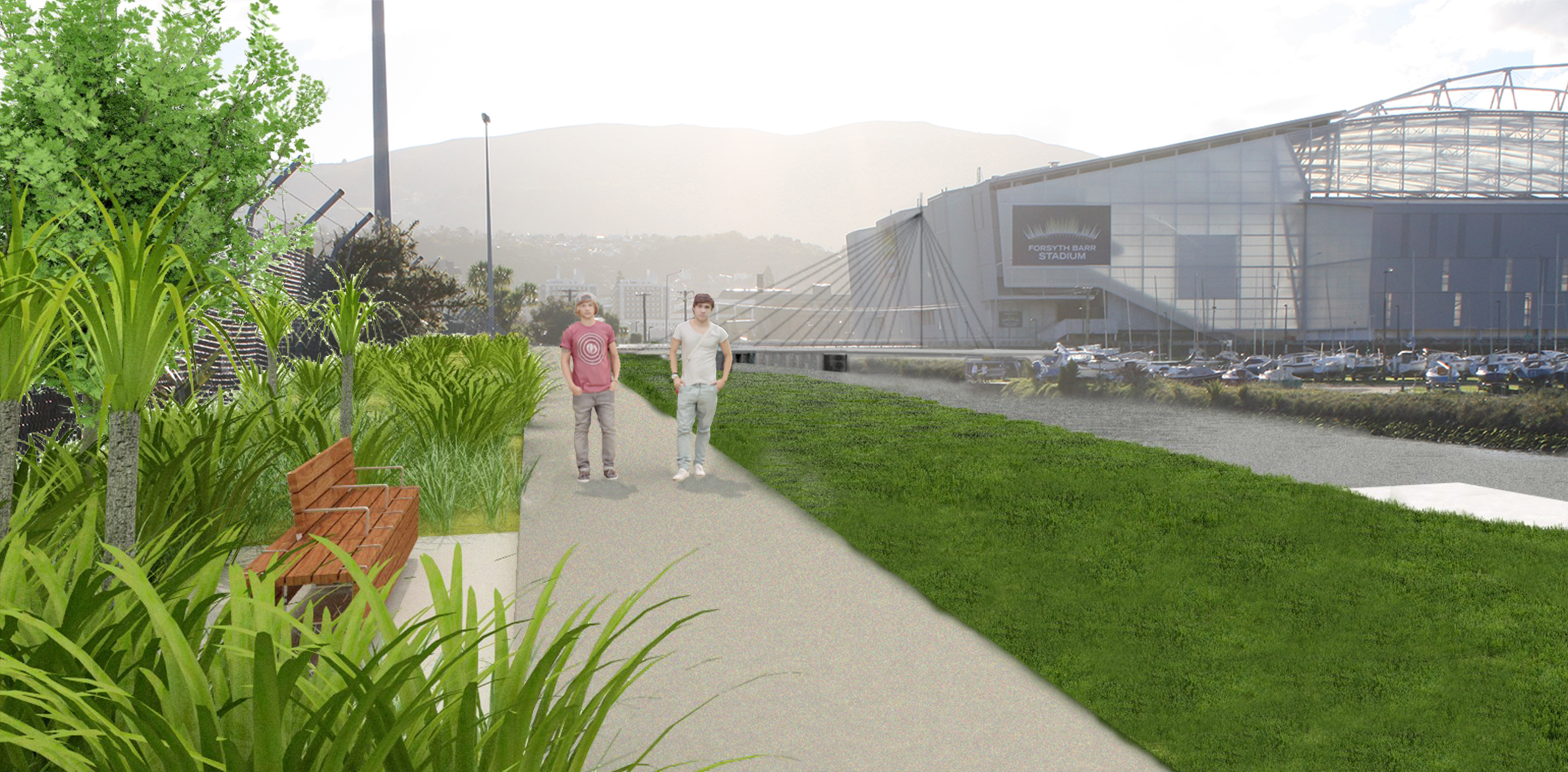
FORSYTH BARR
STADIUM